



**Muni
Service Delivery
Daily Report**

Wednesday, May 19, 2010





Content

• Not outs for the a.m. rush hour	3
• Not outs for the p.m. rush hour	4
• Daily not outs & RDO report	5
• Accidents & line delays > 20 minutes	6
• Vehicles availability and maintenance reports	
Light Rail Vehicles Count (chart)	8
Light Rail Maintenance Hold	9
Light Rail Maintenance Available	10
Light Rail Maintenance Count	11
Motor & Trolley Buses Pull Outs (chart)	12
Motor & Trolley Buses Pull Outs (details)	13
• Operators absenteeism report	14

Not-Outs: No Operators	Not-Outs: No Equipment	Late Pull- outs: No Operators	Late Pull- outs: No Equipment	Lines affected
---------------------------------------	---------------------------------------	--	--	-----------------------

Runs Not Out and Late Out for Rush Hours

05 20 10 MORNING REPORT

Cable Car	0	0	0	0	
Flynn	1	0	1	0	8X=1
Kirkland	0	0	0	0	
Woods	1	0	0	1	29=1
Potrero	0	0	0	0	
Presidio	0	0	0	0	
Green	0	0	0	0	
F line	0	0	0	0	
TOTAL	2	0	1	1	

Special Events

Emergency Equipment Demand - Reason

Division

Number of coaches

Report data compiled as of - 7:45

Not-Outs: No Operators	Not-Outs: No Equipment	Late Pull-outs: No Operators	Late Pull-outs: No Equipment	Afected lines
-------------------------------	-------------------------------	-------------------------------------	-------------------------------------	----------------------

05 19 10 WEDNESDAY PM NOLO REPORT

Cable Car	1	0	0	0	60=1
Flynn	0	0	0	0	
Kirkland	0	0	0	0	
Woods	7	0	1	0	9=3 18=1 27=1 29=1 48=1
Potrero	5	0	0	0	14=3 22=2
Presidio	1	0	0	0	5=1
Metro	0	0	1	2	
F line	0	0	0	0	
TOTAL	14	0	2	2	

Special Events

Emergency Equipment Demand - Reason

Division

Number of coaches

REPORT DATA COMPILED AS OF 1600 HRS

	Runs Missed	RDO	Missed Runs %	Daily Runs Scheduled	Daily Runs Missed	Daily RDO	Daily Pulled Out Runs %
Missed Service By Division Due To No Regular Day Off (RDO)							
WEDNESDAY, MAY 19, 2010							
SIGN UP MAY 2010							
Cable Car one-piece	1	4	4.5%	49	1	4	98.0%
Cable Car multi-piece	0		0.0%				
Flynn one-piece	0	7	0.0%	154	0	7	100.0%
Flynn multi-piece	0		0.0%				
Kirkland one-piece	0	1	0.0%	189	0	1	100.0%
Kirkland multi-piece	0		0.0%				
Woods one-piece	1	5	1.1%	262	5	5	98.1%
Woods multi-piece	8		8.0%				
Potrero one-piece	2	2	3.0%	181	5	2	97.2%
Potrero multi-piece	6		6.7%				
Presidio one-piece	0	0	0.0%	161	0	0	100.0%
Presidio multi-piece	0		0.0%				
Metro one-piece	0	7	0.0%	151	0	7	100.0%
Metro multi-piece	0		0.0%				
F Line one-piece	1	5	10.0%	32	1	5	96.9%
F Line multi-piece	0		0.0%				
System total				1179	12	31	99.0%

Accidents

Wed May 19, 2010

TIME DATE	CALL FROM DIVISION	To CC	OP#	RUN	LINE	VEH	LOCATION	NATURE OF OCCURRENCE ACTION TAKEN	DELAY			
									DI	START	END	CC
07:21 05/19/10	R OPERATOR PO	40	1419	370	49	7032	OCEAN & ONADEGA (IB)	ACCIDENT COACH/ AUTO	IB	07:21	08:21	18
							1107857	INSP T C JOHNSON CLEARED,1M3*,6A1* VEH DELAY: 01:00				
07:30 05/19/10	R OPERATOR WO	39	2445	45	37	8527	PARKRIDGE & BURNETT (IB)	ACCIDENT COACH/TRUCK MINOR	IB	07:35	08:10	12
							1107852	INSP JOMOC. CLAIMS 6A1*. MGR LAVIGNE* NO 799. SS*. TRUCK BACK INTO COACH. NO DAMAGE. VEH DELAY: 00:35				
14:39 05/19/10	R OPERATOR KI	32	0569	609	19		LARKIN & GROVE (IB)	ACCIDENT (COACH / PARK AUTO)	IB	14:39	15:09	26
							1107885	INSP L. WILSON RESP. NO DAMAGE TO COACH, MINOR DAMAGE TO LEFT SIDE MIRROR OF AUTO. NO INJURY, NO 799. VIDEO* VEH DELAY: 00:30				
15:36 05/19/10	R SFPD WO	28				8436	TENNESIE & TUBBS	ACCIDENT (COACH / TRUCK), DRIVER OF THE TRUCK ABANDONED THE TRUCK.		15:36	17:18	26
							1107903	INSP J. CLARK, MGR M. TRAVIS-ALLEN, AND N. POPP, SFPD C11B AND 3C62 RESP, CASE # 100465164. COACH PARK IN THE YARD, TRUCK HIT THE COACH, DRIVER OF THE TRUCK ABANDONED THE TRUCK. MAJOR DAMAGE TO LEFT FRONT OF COACH, MAJOR DAMAGE TO RIGHT FRON OF TRUCK. SYSTEM SAFETY*, J. HALEY JR*, D. HILL*, J. MURPHY*, D. BANBURY*, VIDEO*, TSA NOTIFICATION*, PAGE SENT OUT. VEH DELAY: 01:42				

TIME DATE	CALL FROM DIVISION	TO CC	OP#	RUN	LINE	VEH	LOCATION	NATURE OF OCCURRENCE ACTION TAKEN	DELAY			
									DI	START	END	CC
22:17 05/19/10	R OPERATOR WO	28	3009	232	44	8402	FORREST HILL STATION (IB)	ACCIDENT, COACH / POLE	IB	22:17	00:11	16
						1107965	INSP. ESCOBAR, NO INJURIES, MODERATE DAMAGE TO COACH, SENIOR STAFF / SAFETY*, J. KELLY*, M. TRAVIS-ALLEN*, D. BANBURY*, R. LOUIE*, VIDEO* VEH DELAY: 01:54					
23:56 05/19/10	R OPERATOR PR	32	2725	151	31	5500	MARKET & MONTGOMERY (OB)	SF POLICE ON COACH (REMOVED TWO PASSENGERS)	OB	23:56		16
						1107966	INSP. ALDANA, SFPD 3-B-15-D CLEARED					

Line Delays \geq 20 Minutes

TIME DATE	CALL FROM DIVISION	TO CC	OP#	RUN	LINE	VEH	LOCATION	NATURE OF OCCURRENCE ACTION TAKEN	DELAY			
									DI	START	END	CC
08:00 05/19/10	R OPERATOR CA	18	1564	17	61	53	CALIFORNIA & DRUMM (OB)	GRIP CHANGE	OB	08:00	08:52	35
						1107801	CABLE SHOP 665. INSP A.FORSE CLEARED LINE DELAY. REFER TO CC TAG #1107827 TWO CABLE CARS IN SEQUENCE NEEDING GRIP CHANGES. 2 SHUTTLES USED FOR SERVICE VEH DELAY: 00:52 LINE DELAY: 00:44		LD	08:08	08:52	
10:02 05/19/10	R POWER CONTROL	12			22		16TH ST BETWEEN BRYANT & MISSION (IB,OB)	22 AND 33 LINES AFFECTED BY OPEN FEEDERS B-4 AND E-3; CLARIFIED BY RESPONDING UNITS AS NON-MUNI ACCIDENT (TRUCK-TREE) TREE BRANCHES IN OVERHEAD LINE.	IB LD	10:02	11:22	12
						1107833	INSP JOMOC, MGR JOMOC, OHL-820, DPW, FIRE DEPT. RESPOND. FEEDERS CLOSED AT 1040 HRS BUT CONTINUING WORK BY DPW REQUIRES REROUTE . LSGP: REROUTE BETWEEN BRYANT AND VALENCIA VIA 17TH ST. SHUTTLES FOR 22 AND 33 LINES. 311*. U-PAGED. LINE DELAY: 01:20					

LIGHT RAIL VEHICLES AM/PM Required & Availability

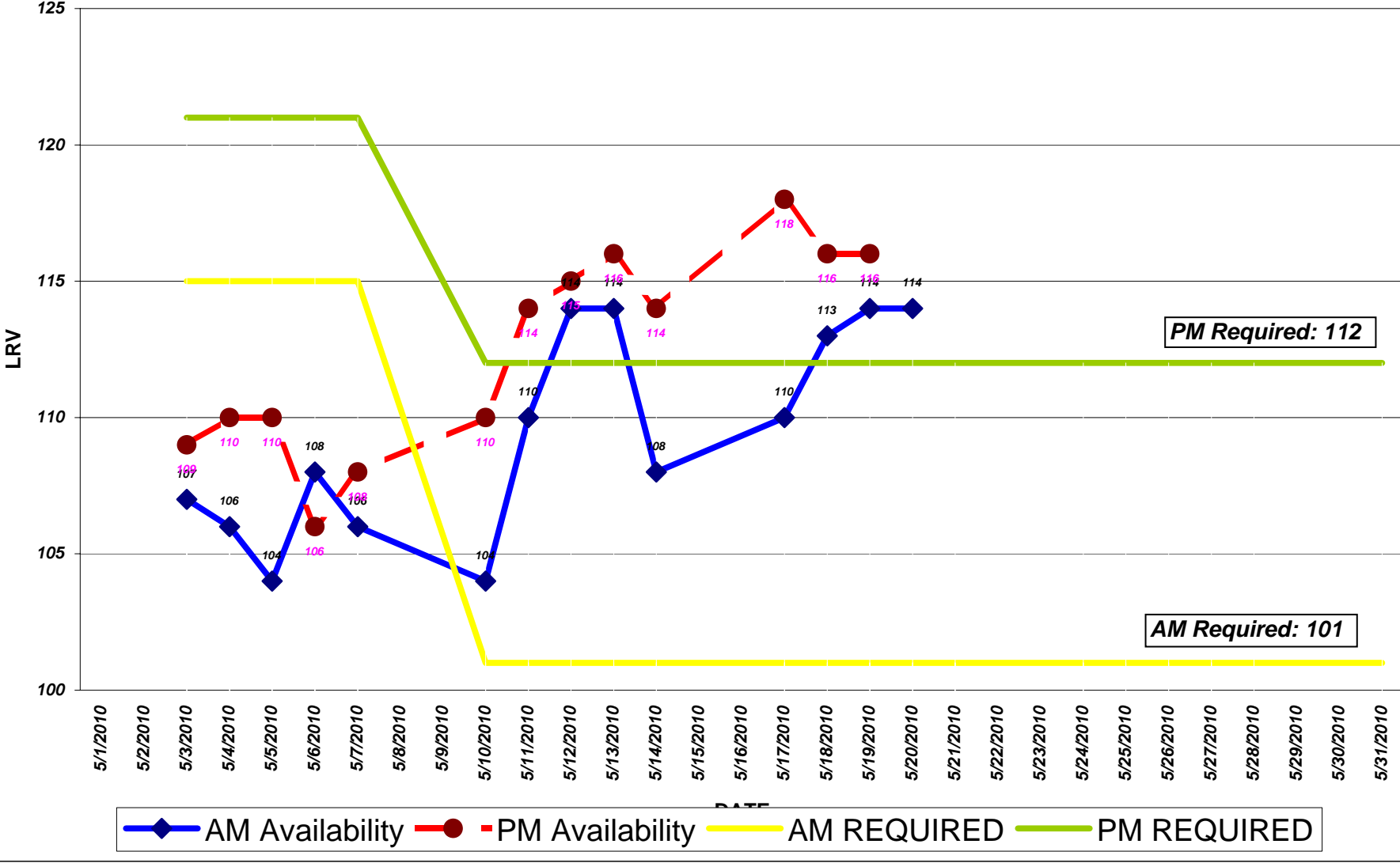

Date	Day of week	A.M.		P.M.	
		SCHEDULED	ACTUAL	SCHEDULED	ACTUAL
Light Rail Vehicles (LRVs) Availability - Peak					
MAY 2010					
05/03/10	MONDAY	115	107	121	109
05/04/10	TUESDAY	115	106	121	110
05/05/10	WEDNESDAY	115	104	121	110
05/06/10	THURSDAY	115	108	121	106
05/07/10	FRIDAY	115	106	121	108
05/10/10	MONDAY (NEW SCHEDULE)	101	104	112	110
05/11/10	TUESDAY	101	110	112	114
05/12/10	WEDNESDAY	101	114	112	115
05/13/10	THURSDAY	101	114	112	116
05/14/10	FRIDAY	101	108	112	114
05/17/10	MONDAY	101	110	112	118
05/18/10	TUESDAY	101	113	112	116
05/19/10	WEDNESDAY	101	114	112	116
05/20/10	THURSDAY	101	114	112	
05/21/10	FRIDAY	101		112	
05/24/10	MONDAY	101		112	
05/25/10	TUESDAY	101		112	
05/26/10	WEDNESDAY	101		112	
05/27/10	THURSDAY	101		112	
05/28/10	FRIDAY	101		112	
05/31/10	MONDAY	101		112	

	Maintenance Holds
Green Division	
Daily Maintenance Morning Status Report	May
20, 2010	
Light Rail Vehicles (LRVs) on Hold Status @ 7:30 a.m.	

AIR SUPPLY SYSTEM	0
AUTOMATIC TRAIN CONTROL SYSTEM (ATCS)	2
BRAKE SYSTEM	1
COUPLER	0
DOORS / STEPS	0
HEATING/VENTILATION/AIR CONDITIONING (HVAC)	0
LIGHT/MIRROR/WIPER/ARTIC/UNDERCAR	0
DESTSIGN / ELECTRICAL/ELECTRONIC	1
PANTOGRAPHS	0
PROPULSION	1
TRUCK RELATED/ FLAT	0
SUPPORT SHOP	3
PREVENTIVE MAINTENANCE	6
BODY/PAINT/LEAKER	4
FLEET APPEARANCE/CLEANING	0
AWAITING PARTS	0
ACCIDENT/DERAIL/INVESTIGATION	0
BREDA / VENDOR	9
ENGR / PROJECT	0
LONG TERM HOLDS	10
QUALITY ASSURANCE	0

TOTAL **37**

	LRV2/3	PCC	Milan	Historic
Green Division Daily Maintenance				
				May
20, 2010				
Morning Status Report @ 7:30 a.m.				
Fleet size	151	21	10	8
Present demand (AM)	116	13	4	3
Maintenance Holds	37	8	6	4
Equipment available for service @ 7:30 a.m.	114	13	4	4

Motor & Trolley Coaches Availability
A.M. 5/20/10 & 5/19/10 P.M. Peak Time

■ Equipment available for service @ 7:45 a.m.
 ■ Final a.m. pull-out
 ■ Equipment available for service @ 5:30 p.m.
 ■ Final p.m. pull-out

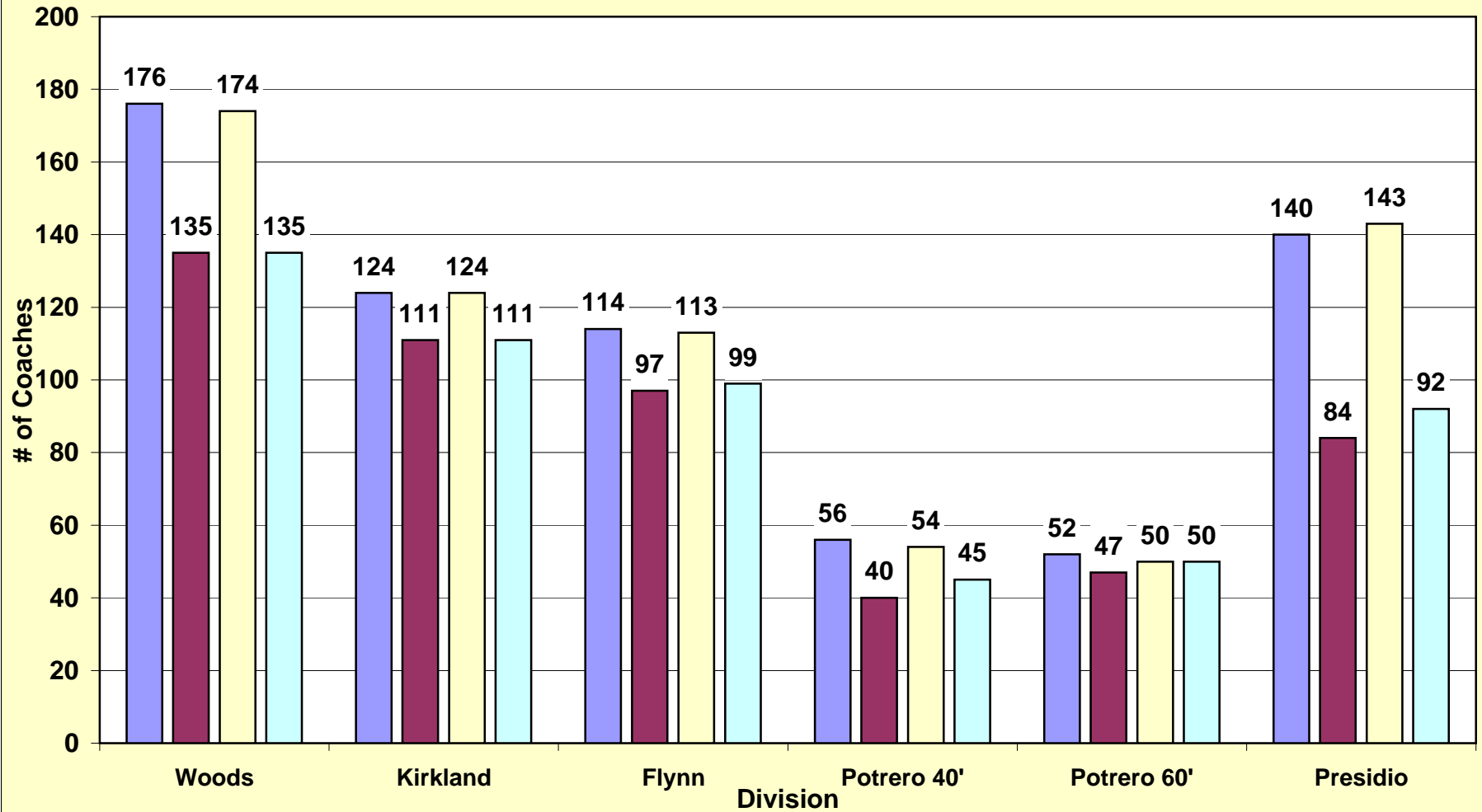

	Schedul ed	Total Unavailable	Sick	Vacation	Unplanned Leave*	Other Reasons+	Total Unavailable	Sick	Vacation	Unplanned Leave*	Other Reasons+
Full-Time Operators Absenteeism											
Day: WEDNESDAY, MAY 19, 2010											
Green	246	66	13	10	22	21	26.8	5.3	4.1	8.9	8.5
Cable Car	133	24	9	4	5	6	18.0	6.8	3.0	3.8	4.5
Potrero	229	56	21	7	14	14	24.5	9.2	3.1	6.1	6.1
Presidio	200	28	4	6	10	8	14.0	2.0	3.0	5.0	4.0
Kirkland	231	41	6	6	14	15	17.7	2.6	2.6	6.1	6.5
Woods	342	56	16	3	21	16	16.4	4.7	0.9	6.1	4.7
Flynn	188	34	12	2	16	4	18.1	6.4	1.1	8.5	2.1
Total	1,569	305	81	38	102	84	19.4%	5.2%	2.4%	6.5%	5.4%
<i>WEDNESDAY 05 12 10</i>	1546	260	61	38	96	70	17%	4%	2%	6%	4%
<i>THURSDAY 05 13</i>	1502	257	79	36	98	54	17%	5%	2%	6%	4%
<i>FRIDAY 05 14 10</i>	1562	307	85	38	97	86	19%	5%	2%	6%	5%
<i>SATURDAY 05 15</i>	1069	258	72	31	83	72	24%	7%	3%	8%	7%
<i>SUNDAY 05 16 10</i>	1058	276	92	29	81	74	26%	9%	3%	8%	7%
<i>MONDAY 05 17 10</i>	1587	314	99	44	91	80	19%	6%	3%	6%	5%
<i>TUESDAY 05 18 10</i>	1582	298	93	37	99	69	19%	6%	3%	6%	4%
<p>* Unplanned leave includes: absent without leave (AWOL), claimed industrial injury, leaves, suspension, sick on run...</p> <p>+ Other reasons includes: 1 Day vacation, banked holiday, floating holiday, jlmb, birthday, non-driving status, training.</p>											